

WTW – COLLECTION  
MAY/JUNE 2024



**FASHION SUITS**

D41 JACKET      D57 SKIRT  
D52 KNIT PANT      D59 SHORTS  
D55 WOVEN PANT

**MAY 2024**

**NY  
&C**



SHORT SLV JACKET / 5737  
SUMMER TWEED SHORTS / 5990

SUMMER TWEED

FABRIC: SUMMER TWEED  
VENDOR: LAVIE  
NOTE: ART: HFA-20888  
57/58" / 250 GSM  
\* COLOR AS HEADER



PIN STRIPE WAISTCOAT / 5738  
FOLDER OVER WAIST CROPPED PANT/ 6716

STRIPED LINEN BLEND

FABRIC: STRIPED LINEN BLEND  
VENDOR: LNB  
NOTE: ART: SD-TLTEN-231-23-  
323 / P10/LI20/LY70 / 165GSM  
/56"CW  
\* VENDOR NAVY COLOR/ SENT  
SWATCH (KAY TEXTILE)



INDIGO FLORAL WAISTCOAT / 5739  
INDIGO FLORAL SKIRT/ 9737

REACTIVE PRINT BENGALINE

FABRIC: REACTIVE PRINT BENGALINE  
VENDOR: JOIN LINK  
NOTE: ART: JL-SHP-1654 /  
76R/21N/3SP / 250GSM / 146CM  
\* PRINT AS HEADER



SQUARE NECK VEST / 9749  
6" INSEAM SHORTS / 5991

REACTIVATE PRINTED BENGALINE

FABRIC: REACTIVATE PRINTED  
BENGALINE  
VENDOR: JOIN LINK  
NOTE: ART: JL-SHP-1872/ 56"CW /  
250 GSM / 76R/21N/3SP  
\* VENDOR ARTWORK  
\* PRINT AS HEADER

**FASHION SUITS**

D41 JACKET  
D52 KNIT PANT  
D55 WOVEN PANT

D57 SKIRT  
D59 SHORTS

MAY 2024

NY  
&C



DRAPÉ TIE SHORTS/ 5992  
PRINTED PLISSE PLAZZO/ 9704

PRINTED PLISSE W. SILVER LUREX

FABRIC: PRINTED PLISSE W. SILVER LUREX  
VENDOR: YUDE  
NOTE: ART: DALI YUDE-TP-YW7129  
\* COLOR FROM COLOR CARD



INDIGO FLORAL LACE SHORT/ 5993  
INDIGO FLORAL LACE SKIRT/ 9738

PRINTED LACE

FABRIC: PRINTED LACE  
VENDOR: LAVIE  
NOTE: ART: YCKF19-396 / 57/58”  
/ 130 GSM / 95P/5SP  
\* VENDOR ARTWORK  
\* PRINT AS HEADER



NATICAL STRIPE JACKET / 5753  
POCKET FLAP SHORTS / 5994  
MAXI VEST W. SHEERED BOW / 5754  
HIGH WAIST TROUSER W. CHIFFON PIPING / 6729

SUMMER TWEED

FABRIC: SUMMER TWEED  
VENDOR: GT  
NOTE: ART: C2277  
\* IN-HSE ARTWORK  
\* NATURAL COL. AS HEADER  
\* NAVY BELLWEATHER BLUE 19-3943



**FASHION SUITS**

D41 JACKET      D57 SKIRT  
D52 KNIT PANT      D59 SHORTS  
D55 WOVEN PANT

**MAY 2024**

**NY  
&C**

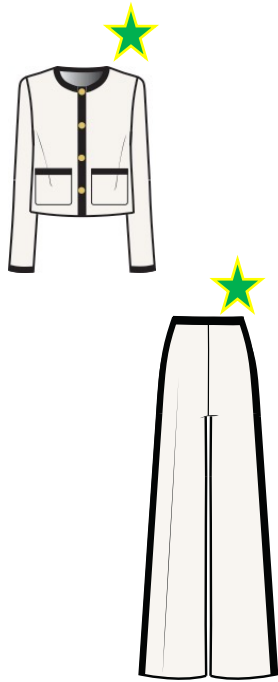

RIB LADY JACKET/ 5740  
RIB CROPPED PANT/ 9700

OTTOMAN RIB KNIT



PIN STRIPE DOUBLE BREAST BLAZER / 5741  
PIN STRIPED TROUSER SHORTS/ 5995

PIN STRIPED SATIN TWILL

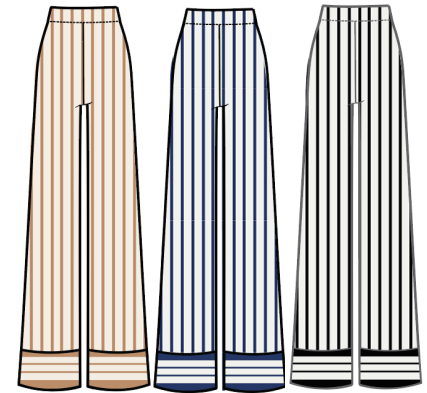

STRIPED SCORT/ 5996  
STRIPED TROUSER/ 6718

STRIPE PRINT SATIN

FABRIC: OTTOMAN RIB KNIT  
VENDOR: XNH  
NOTE: ART: LZ236115 / 95P/5SP  
/ 235 GSM / 63/65"  
\* BLACK COL. SELF BANDING  
\* SNOW WHITE 11-0602 TCX

FABRIC: PIN STRIPED SATIN TWILL  
VENDOR: MERRY DAY  
NOTE: **VENDOR SAMPLE**  
\* JACKET/ MD20230908-13 : VENDOR  
SAMPLE AS IT IS  
\* SHORTS/: MAKE SHORTS LENGTH

FABRIC: PRINTED SATIN  
VENDOR: YUDE  
NOTE: YD2M0617 / 100P / 158GSM  
/ 156CM  
\* SET / S#



**FASHION SUITS**

- D41 JACKET
- D52 KNIT PANT
- D55 WOVEN PANT
- D57 SKIRT
- D59 SHORTS

JUNE 2024

NY  
&C



DOUBLE BREAST OVERSIZED BLAZER / 5751  
 CLASSIC WAISTCOAT / 5752  
 BERMUDA TROUSER / 5997  
 MIDI SKIRT W. FLAP / 9745

SOFT SUITING



MAXI WRAP SKIRT / 9747  
 PRINTED CULOTTE / 6732

PRINTED SATIN

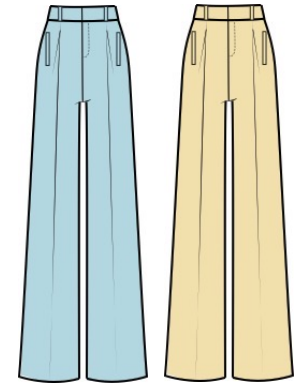
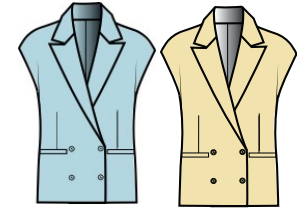

CROPPED VEST / 5746  
 DRAPE PANT / 6723

COTTON / LYOCCELL TWILL

FABRIC: SOFT SUITING  
VENDOR: STAT INDUSTRIAL  
NOTE: ART: ST-2223 / 70P/3SP/27R  
 \* COL. # 13 (CORAL), 24 (MINT)  
 \* CEM: EC231675-ZH

FABRIC: PRINTED SATIN  
VENDOR: SAI CREATIONS  
NOTE: ART: SAI-PK-38 / 100P  
 \* VENDOR ARTWORK AS HEADER

FABRIC: COTTON/LYOVELL TWILL  
VENDOR: LNB  
NOTE: ART: SD-CTEN-231023-316 /  
 225 GSM / 56" CW / 55CO/45LYO  
 \* LT.BLUE AS HEADER  
 \* DOUBLE CREAM 12-0715 TCX  
 \* CEM: EC231677-ZH  
 \* STAT: ST-265 / #2, #30

**FASHION SUITS**

D41 JACKET      D57 SKIRT  
D52 KNIT PANT    D59 SHORTS  
D55 WOVEN PANT

**MAY 2024**

**NY  
&C**

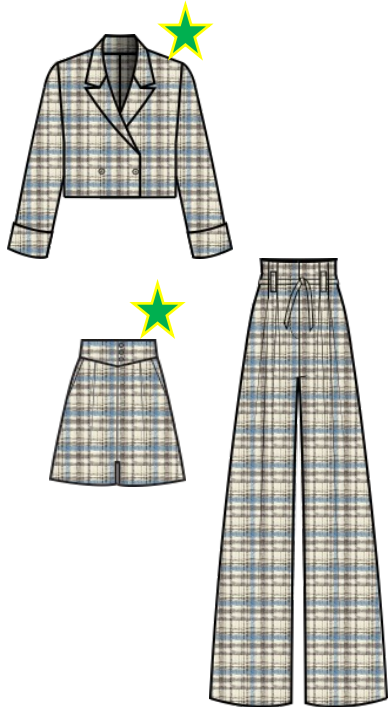

CROPPED OVERSIZE JACKET / 5747  
HIGH WAIST SHORTS / 5998  
PAPER BEG PANTS / 6724

SUMMER PLAID

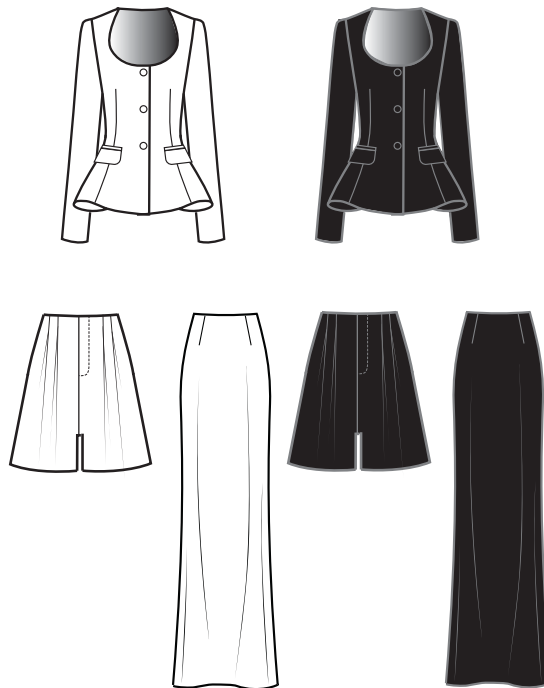

SCOOP NECK PEPLUM JACKET/ 5745  
2 PLEATS SHORTS / 5999  
MAIX BIAS SKIRT / 9741

SUMMER TWEED

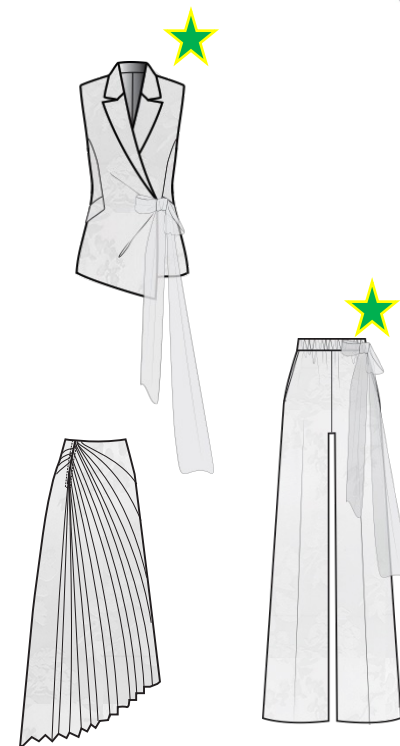

SHEERED TIE VEST / 9750  
PLEATED ASY. SKIRT/ 9744  
WIDE LEG W. SHEERED TIE / 6727

WHITE SATIN JCQ

FABRIC: SUMMER PLAID  
VENDOR: CEM  
NOTE: ART: EC-711 / 84P/16R /  
170GSM / 56/57

\* COL.#5 AS HEADER

FABRIC: LINEN  
VENDOR: LNB  
NOTE: SD-RL-230605-621 / 68R/32LI / 185GSM /  
56/57"

\* SOURCE HEAVIER WEIGHT (200GSM)

\* CEM / CYH4B033-3

FABRIC: SATIN JCQ  
VENDOR: STAT INDUSTRIAL  
NOTE: ART: ST-2177 / 152CM /  
58V/42R

\* COL. WHITE FROM COLOR CARD

FASHION SUITS

D41 JACKET D57 SKIRT  
D52 KNIT PANT D59 SHORTS  
D55 WOVEN PANT

MAY 2024

NY & C

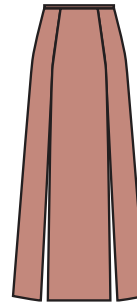
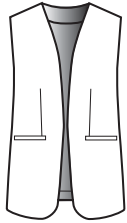

OVERSIZE VEST / 5744  
TAILORED JOGGER PANT / 6721

SHEER JCQ WIDE LEG PANT / 6722

CARWASH SKIRT / 9739

PRINTE MESH SKIRT /

WHITE HERRINGBON

SHEER JCQ

SATIN TWILL

PRINTED MESH

FABRIC: WHITE SUITING  
VENDOR: LINK FASHION  
NOTE: ART: HZ XS1003-ARC / 155  
GSM / 100P

\* VEDOR ARTWORK  
\* PRINT AS HEADER

FABRIC: SHEER JCQ  
NOTE: 100P / 110GSM / 56/58"  
\* CEM: EC231681-ZH  
\* MERRYDAY: MD-ZH20253091368  
\* YUDE: YD-Y12082A

\* BELINI 13-1115 TCX, SURF SPRAY  
14-4807 TCX

FABRIC: SATIN TWILL  
VENDOR: YUDE  
NOTE: ART: DLYD-ZY210606097  
/ 55/56" / 100P

\* VEDOR ARTWORK  
\* PRINT AS HEADER

FABRIC: PRINTED MESH  
VENDOR:  
NOTE:

**\* VEDOR SAMPLE AS IT IS**  
\* SET / S#

**FASHION SUITS**

D41 JACKET  
D52 KNIT PANT  
D55 WOVEN PANT

**MAY 2024**

**NY  
&C**



SHIRT JACKET / 5748  
CARGO MINI SKIRT / 9742

COTTON LINEN

FABRIC: COTTON LINEN  
VENDOR: CEM  
NOTE: ART: CYH1A184 / 54/55" / 188  
GSM / 30LI/70CO  
\* BRIGHT WHITE 11-0601 TCX,  
BISCUIT 16-1336 TCX, DUSTY ROSE 17-  
1718 TCX



DOLMAN SLV CARGO JACKET / 5755  
SHORTS W. D RING TIE / 6000  
CROPPED SIDE LEG CARGO PANT/ 6731

SUMMER CREPE

FABRIC: SUMMER CREPE  
VENDOR: LAVIE  
NOTE: ART: HFA-22828 / 57/58" / 160 GSM / 100P  
\* BISCUIT COL AS HEADER & BLACK



STRIPED PAPER BAG SHORTS / 6001  
STRIPED PAPER BAG CROPPED WIDE LEG  
/ 6725

Y/D COTTON STRIPE

FABRIC: Y/D COTTON STRIPE  
VENDOR: SAI CREATIONS  
NOTE: ART: SAI-APF-59 / 100CO  
\* VEDOR ARTWORK  
\* STRIPE AS HEADER  
\* COTTON LINING



**FASHION SUITS**

D41 JACKET      D57 SKIRT  
 D52 KNIT PANT      D59 SHORTS  
 D55 WOVEN PANT

MAY 2024

NY  
&C



PLACED BOARDER JACKET / 5743  
 PRINTED SHORTS / 6002  
 PLACED BOARDER SKIRT/ 9740

PLACED BOARDER PRINT CDC

FABRIC: PRINTED POLY CDC  
VENDOR: DIGITEX  
NOTE: ART: D065944CS/  
 OPTIONS A/

\* VEDOR ARTWORK  
 \* PRINT AS HEADER



CROCHET KNIT PANT / 9703

CROCEHT KNIT

FABRIC: CROCHET KNIT  
VENDOR: GT  
NOTE:  
 \* REPEAT BODY AS 5832  
 \* FUCHSIA PURPLE 18-2436  
 TCX, ROYAL BLUE 19-3955 TCX



HO&LO MAXI SKIRT / 9746  
 WIDE LEG PANT / 6728

PRINTED SATIN STRIPE SHEER

FABRIC: PRINTED SATIN STRIPE  
 SHEER  
 W. LUREX STRIPE  
VENDOR: ZHONGHAI P&D CO.,LTD  
NOTE: ART: ZH200653 / 55/58" / 85  
 GSM / 100P  
 \* VEDOR ARTWORK  
 \* PRINT AS HEADER



SHEERED TIE CROPPED PANT / 6730

PRINTED SATIN STRIPE SHEER

FABRIC: PRINTED SATIN STRIPE  
 SHEER W. LUREX STRIPE  
VENDOR: HANGZHE  
NOTE: ART: HAZH-FH-JSR05 /  
 145CM /  
 \* VEDOR ARTWORK  
 \* PRINT AS HEADER

**FASHION SUITS**

D41 JACKET      D57 SKIRT  
D52 KNIT PANT      D59 SHORTS  
D55 WOVEN PANT

**MAY 2024**

**NY  
&C**



CHEVRON PLISSE PANT / 9702

CHEVRON PLISSE

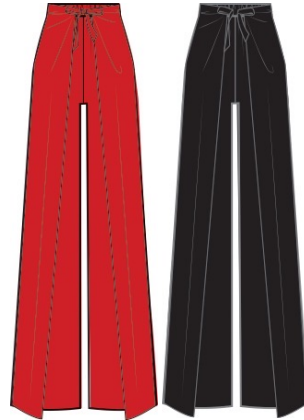

WRAP WIDE LEG PANT / 6726

PERFORATED PLAID CREPE

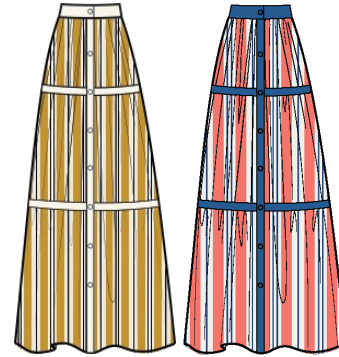

STRIPED BUTTON FRONT TEARED SKIRT /

PRINTED TEXTURED SOFT



WHITE EYELET TEARD SKIRT / 9743

WHITE EYELET

FABRIC: CHEVRON PLISSE KNIT  
VENDOR: KAYTEX

NOTE: ART: KT-37199ST / 55/56"

\* BLUE AS HEADER

\* NEED PINK OPTIONS AS CAD

\* GS: GT1-N230728-10

FABRIC: PERFORATED PLAID CREPE  
VENDOR: KAYTEX

NOTE: ART: KT-222990BW / 59" / 150  
GSM /

\* COLOR FROM HEADER

\* RED & BLACK

\* LAVIE: CEY160Q-1

FABRIC: PRINTED TEXTURED SOFT  
VENDOR: YUDE

NOTE: ART: XY7935 / 100P / 157GSM /  
159\*S1/INCH / 57/58"

\* IN-HSE ARTWORK

\* SET /S#



FABRIC: WHITE EYELET  
VENDOR: MARRY DAY  
NOTE: MD20230908-08  
\* VENDOR SAMPLE AS IT IS

**FASHION SUITS**

D41 JACKET  
D52 KNIT PANT  
D55 WOVEN PANT

D57 SKIRT  
D59 SHORTS

MAY 2024

NY  
&C



KNIT SEERSUCKER VEST / 5742  
KNIT SEERSUCKER PANT/ 9701

KNIT SEERSUCKER

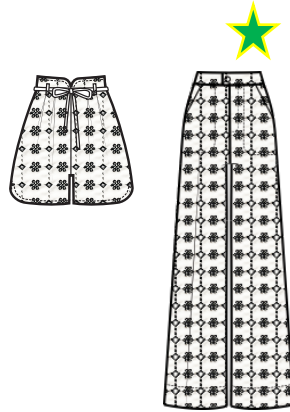

CONTRAST EYELET SHORTS / 6003  
CONTRAST EYELET CROPPED PANT / 6719

EMBROIDRED COTTON

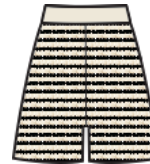

STRIPED POINTELLE KNIT VEST / 5756  
STRIPE PINTELLE KNIT SHORTS / 6004

STRIPED POINTELLE KNIT



SHORTS W. RIC RAC DETAILED / 6005

COTTON POPLIN

FABRIC: KNIT SEERSUCKER  
VENDOR: HANG ZHE  
NOTE: ART: HZAR-XF-UU0022 /  
15CM / 250 GSM / 100P  
\* BEIGE COL AS HEADER

FABRIC: EMBROIDERED COTTON  
VENDOR: GT  
NOTE: ART: GMKC01773-2 / 125CM /  
100P/100CO  
\* VEDOR ARTWORK  
\* FABRIC AS HEADER

FABRIC: STRIPED PINTELLE KNIT  
VENDOR: KAYTEX  
NOTE: ART: KT-230156BW / 65" /  
145 GSM / R50/A44/W6  
\* COLOR AS HEADER

FABRIC: COTTON POPLIN  
VENDOR: SEATTLE  
NOTE: 100% COTTON POPLIN  
\* SAME FABRIC/DETAILS AS DRESS/  
6839 (APR)